Postcards for guitar - *Cartes postales pour guitare*

Bach en Orient-Express

Greetings from Istanbul

Helmuth Hefti
(1951)

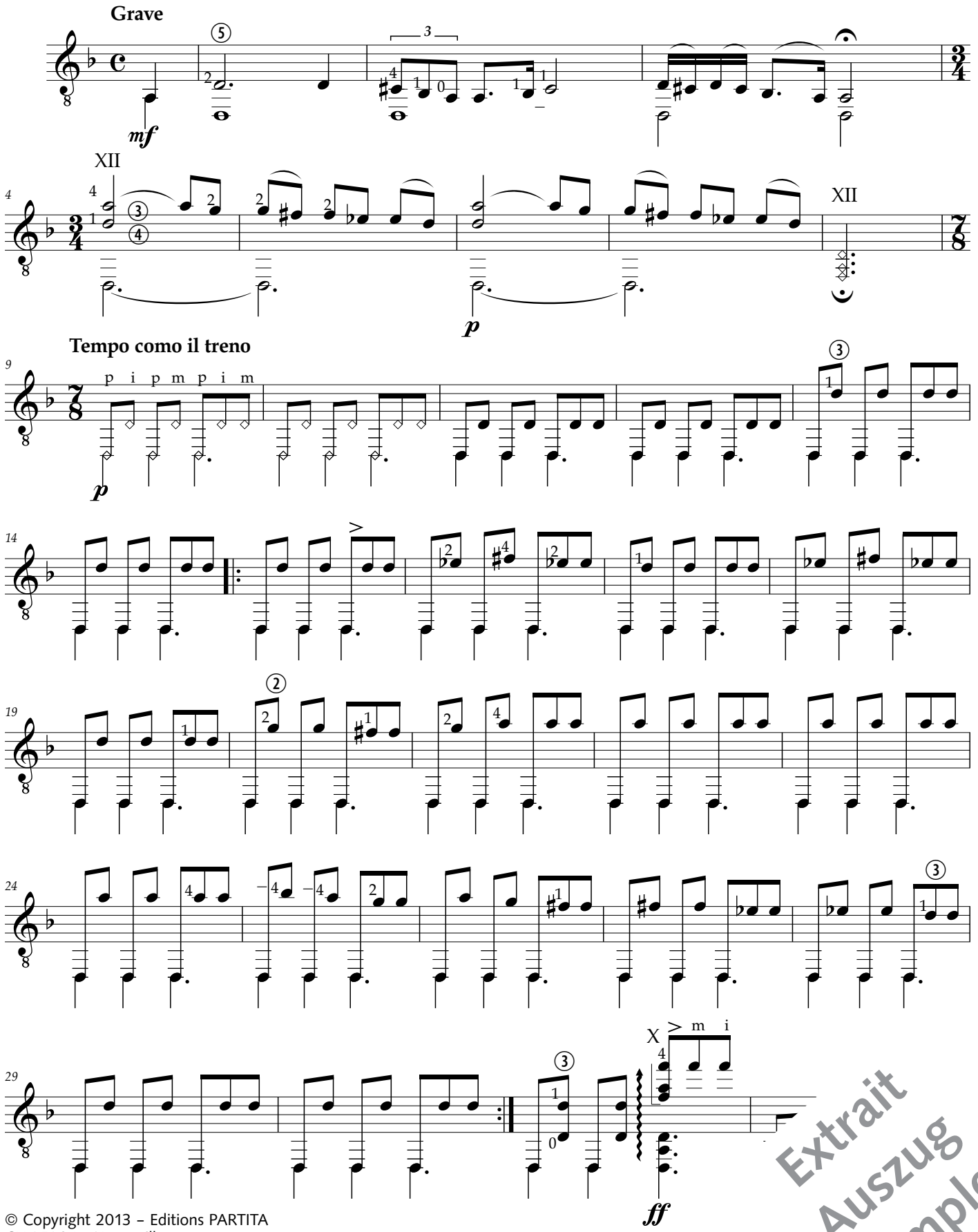

Extrait
Auszug
Sample

© Copyright 2013 – Editions PARTITA
CH-2520 La Neuveville
Tous droits réservés pour tous pays